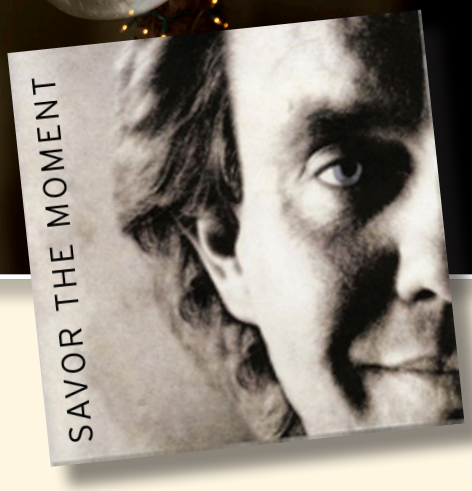

Michael Drake's compound of salsa, jazz and funk!

Don't You Ever Leave Me

Vocal with Rhythm Section

Composed and Arranged by Michael Drake

WWW.DRAKEMUSIC.COM

Drake Records

Don't You Ever Leave Me

Michael Drake

Vocal

Play 4x's

2

Verse

[A] C F G F C F G F

I like to see the shine in your ha - ir.

C F G F C F G F

I like to hear the whis - per of you,

C F G F C G F

I like the fra - grance of your per - fume,

C F F G F

'cause it re - minds me of the

C F G F

times that we shar - ed. Don't you

Copyright © 2023 Michael Drake. All Rights Reserved

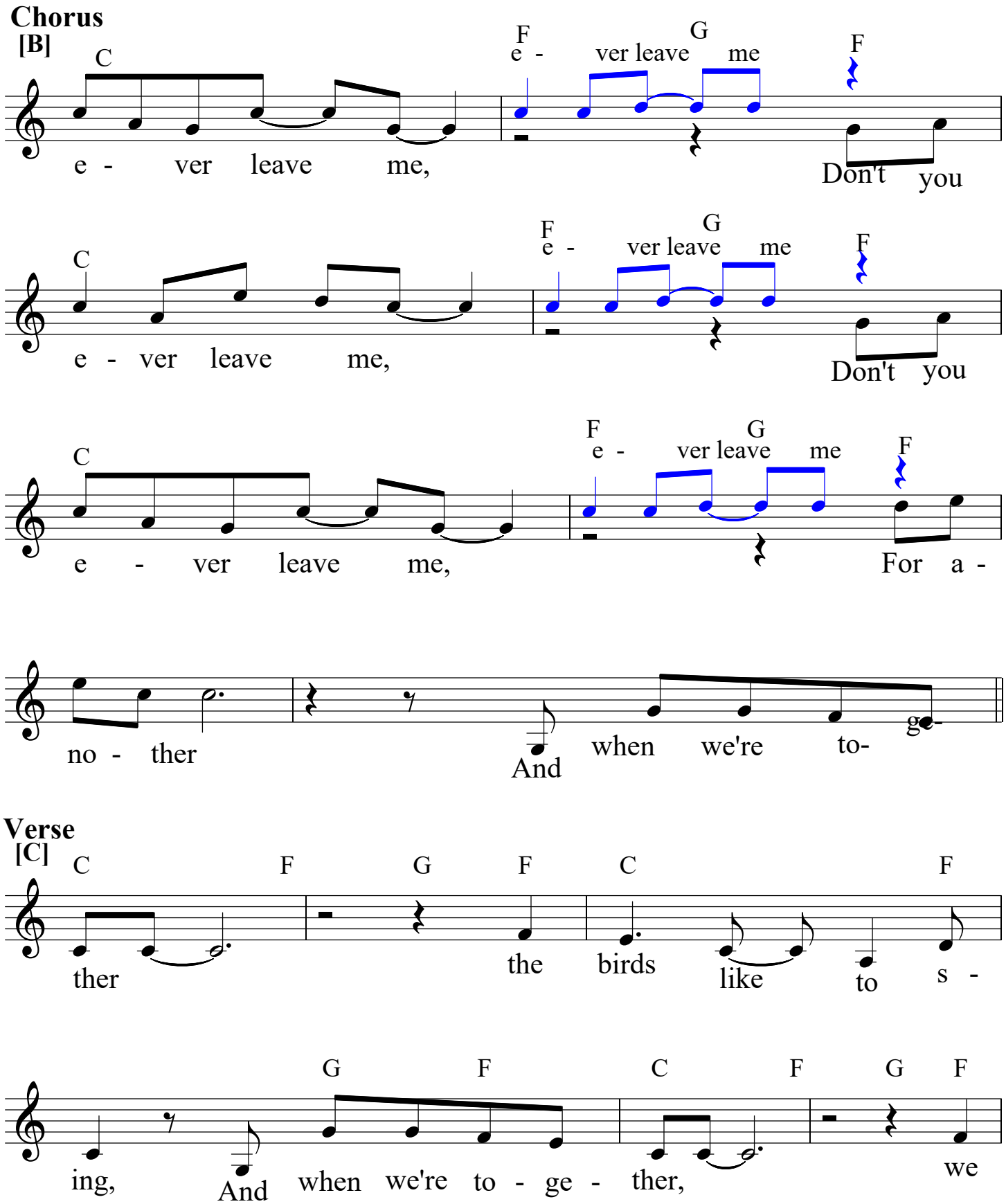
Chorus
[B]
C
e - ver leave me,
F
e - ver leave
G
me
F
Don't you
C
e - ver leave me,
F
e - ver leave
G
me
F
Don't you
C
e - ver leave me,
F
e - ver leave
G
me
F
For a -
no - ther
And when we're to-
ge-
Verse
[C]
C
ther
F
G
F
C
F
the birds like to s -
G
F
C
F
G
F
ing,
And when we're to - ge - ther,
we

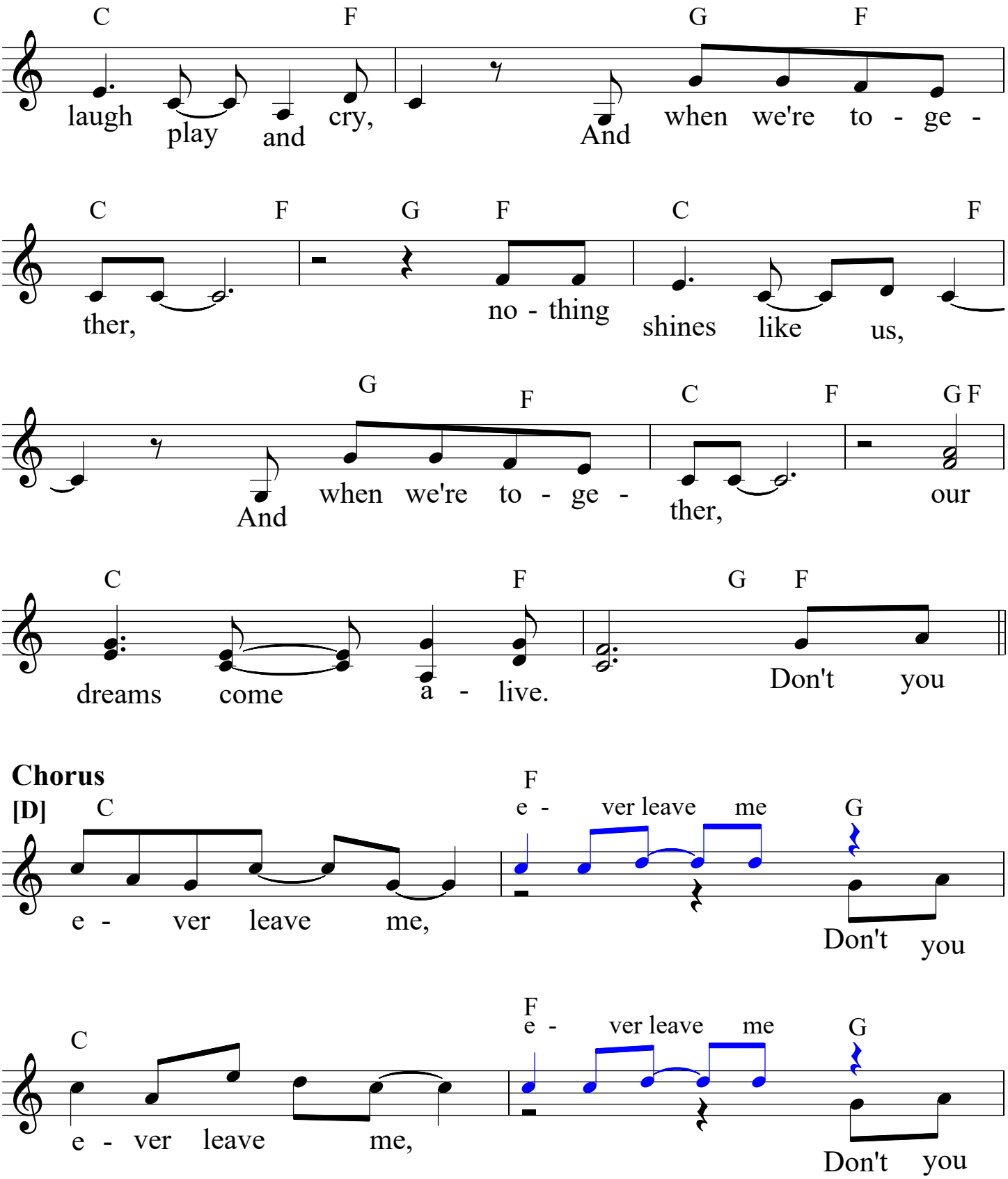
C F G F
laugh play and cry, And when we're to - ge -
C F G F C F
ther, no - thing shines like us,
G F C F G F
And when we're to - ge - ther, our
C F G F
dreams come a - live. Don't you
Chorus
[D]
C F G
e - ver leave me, e - ver leave me Don't you
C F G
e - ver leave me, e - ver leave me Don't you

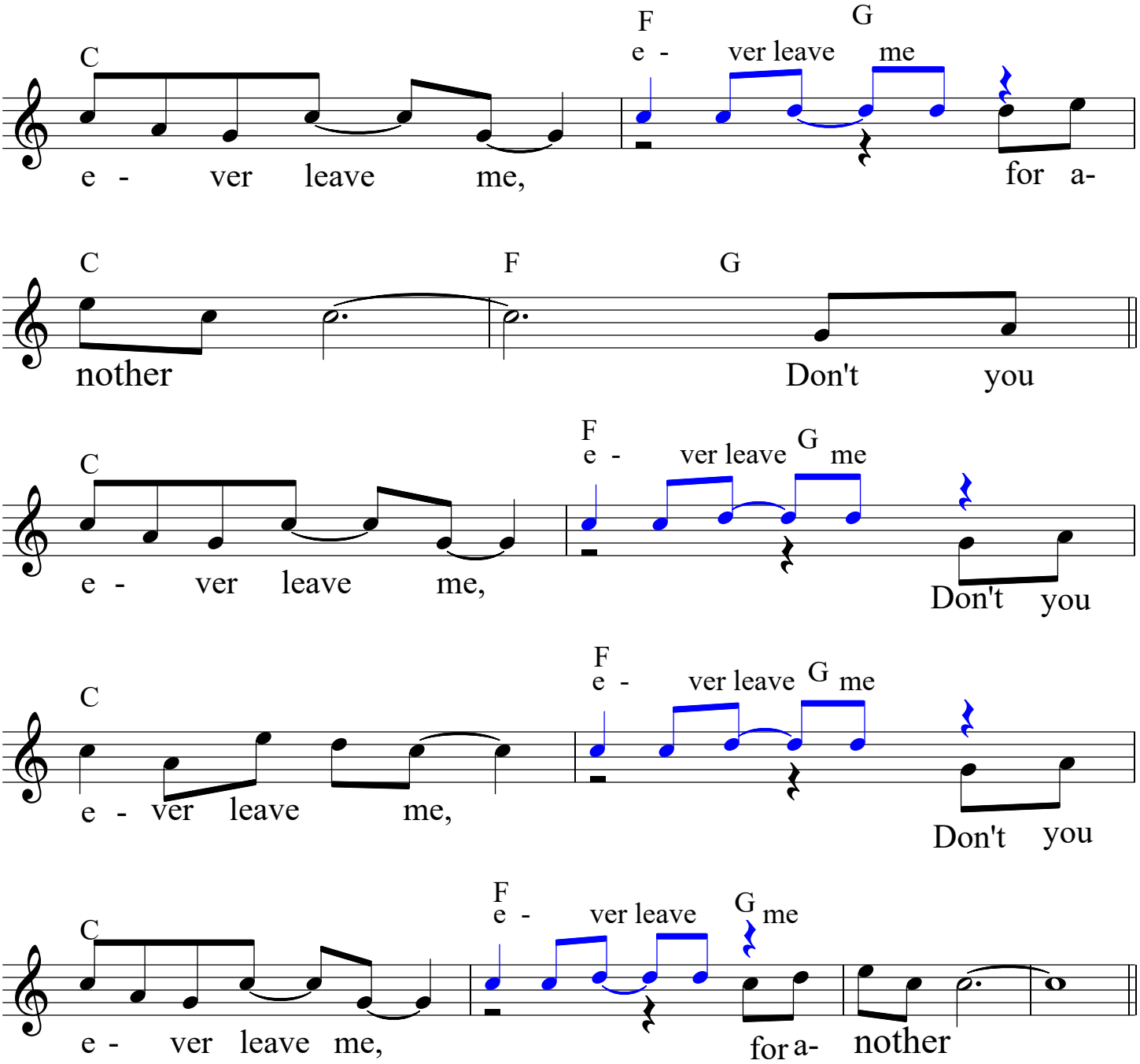
C
e - ver leave me,
F
e - ver leave
G
me
for a-
C
nother
F
G
Don't you
C
e - ver leave me,
F
e - ver leave
G
me
Don't you
C
e - ver leave me,
F
e - ver leave
G
me
Don't you
C
e - ver leave me,
F
e - ver leave
G
me
for a- nother

Bridge

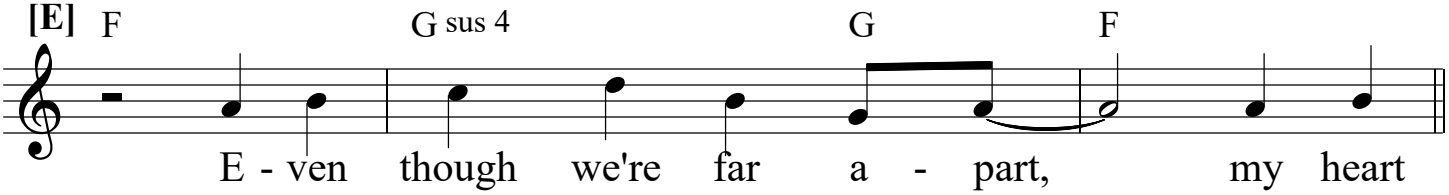
[E]
F
G sus 4
G
F
E - ven though we're far a - part, my heart

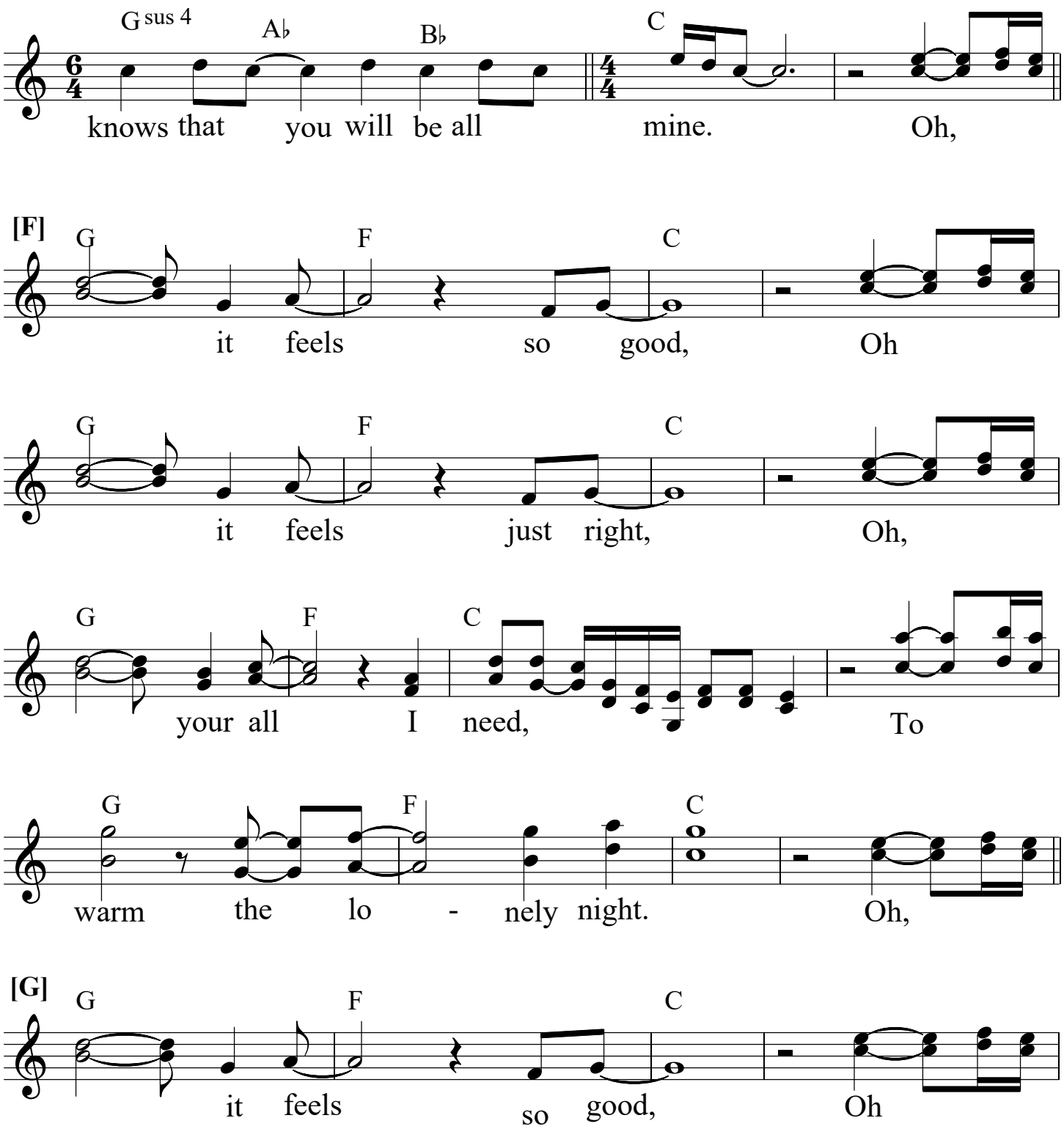
G sus 4
A♭
B♭
C
knows that you will be all mine. Oh,
[F]
G
F
C
it feels so good, Oh
G
F
C
it feels just right, Oh,
G
F
C
your all I need, To
G
F
C
warm the lo - nely night. Oh,
[G]
G
F
C
it feels so good, Oh

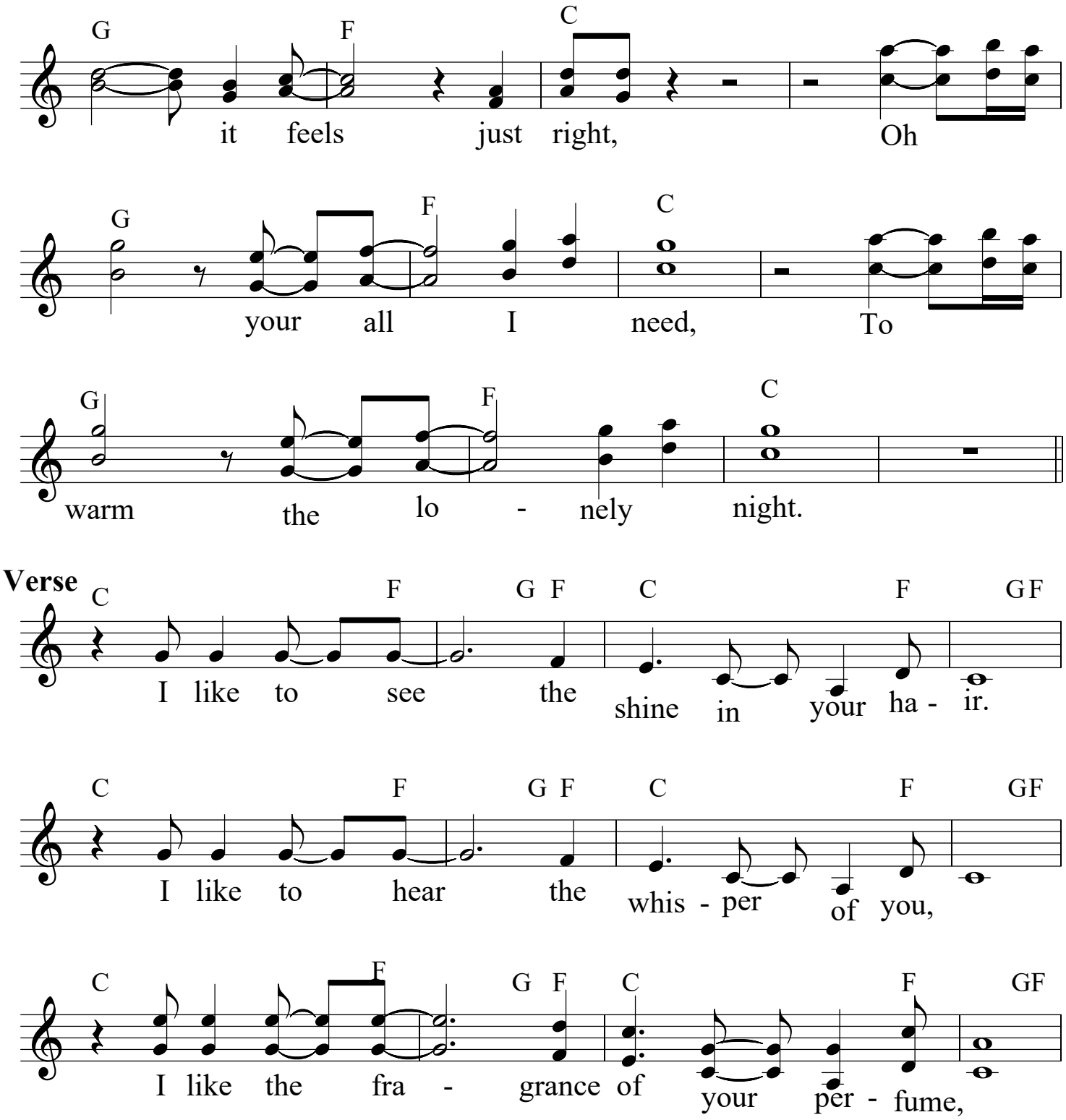
G F C
it feels just right, Oh
G F C
your all I need, To
G F C
warm the lo - nely night.
Verse
C F G F C F GF
I like to see the shine in your ha - ir.
C F G F C F GF
I like to hear the whis - per of you,
C F G F C F GF
I like the fra - grance of your per - fume,

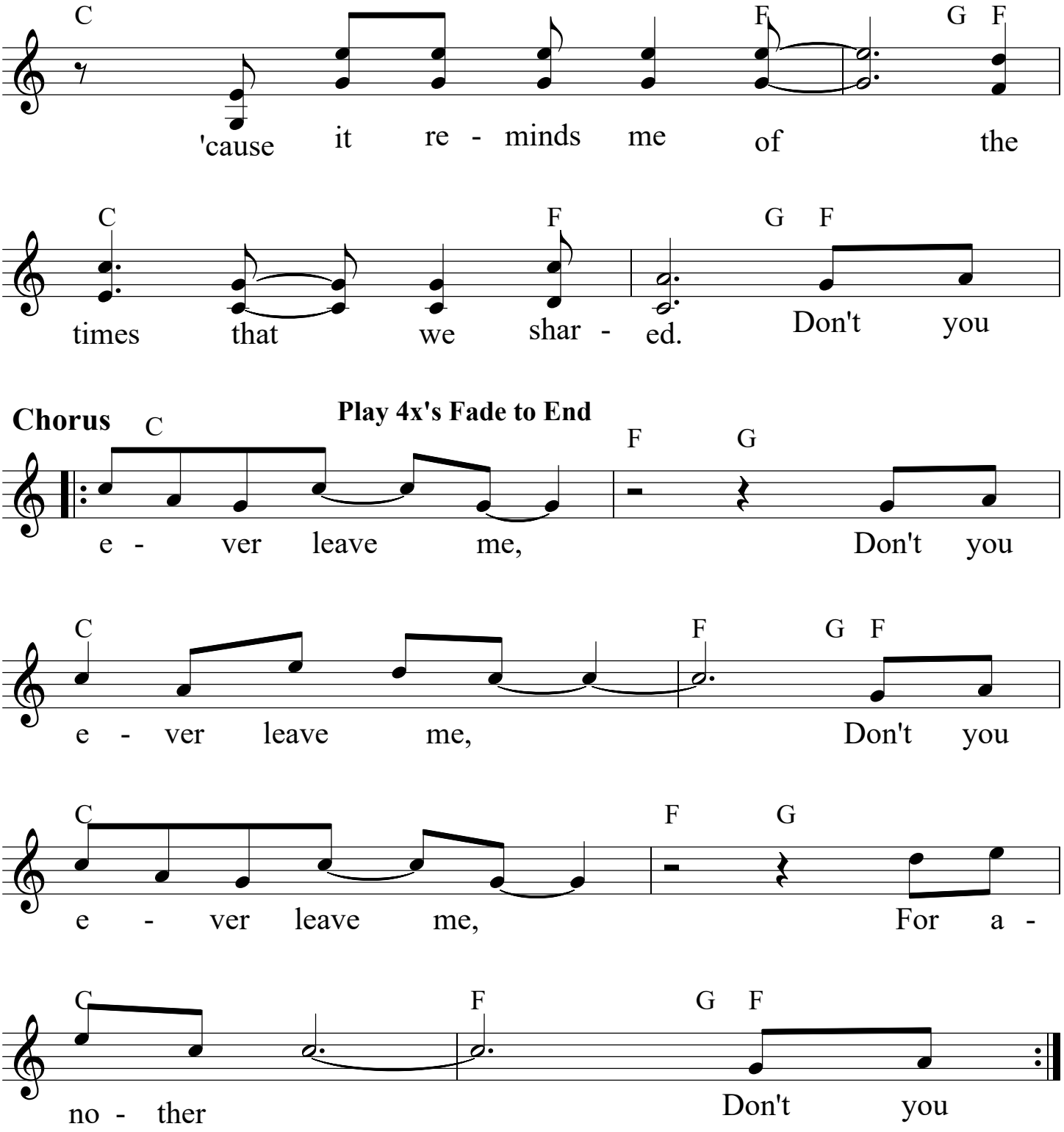
C F G F
'cause it re - minds me of the
C F G F
times that we shar - ed. Don't you
Chorus
Play 4x's Fade to End
C F G
e - ver leave me, Don't you
C F G F
e - ver leave me, Don't you
C F G
e - ver leave me, For a -
C F G F
no - ther Don't you

Don't You Ever Leave Me

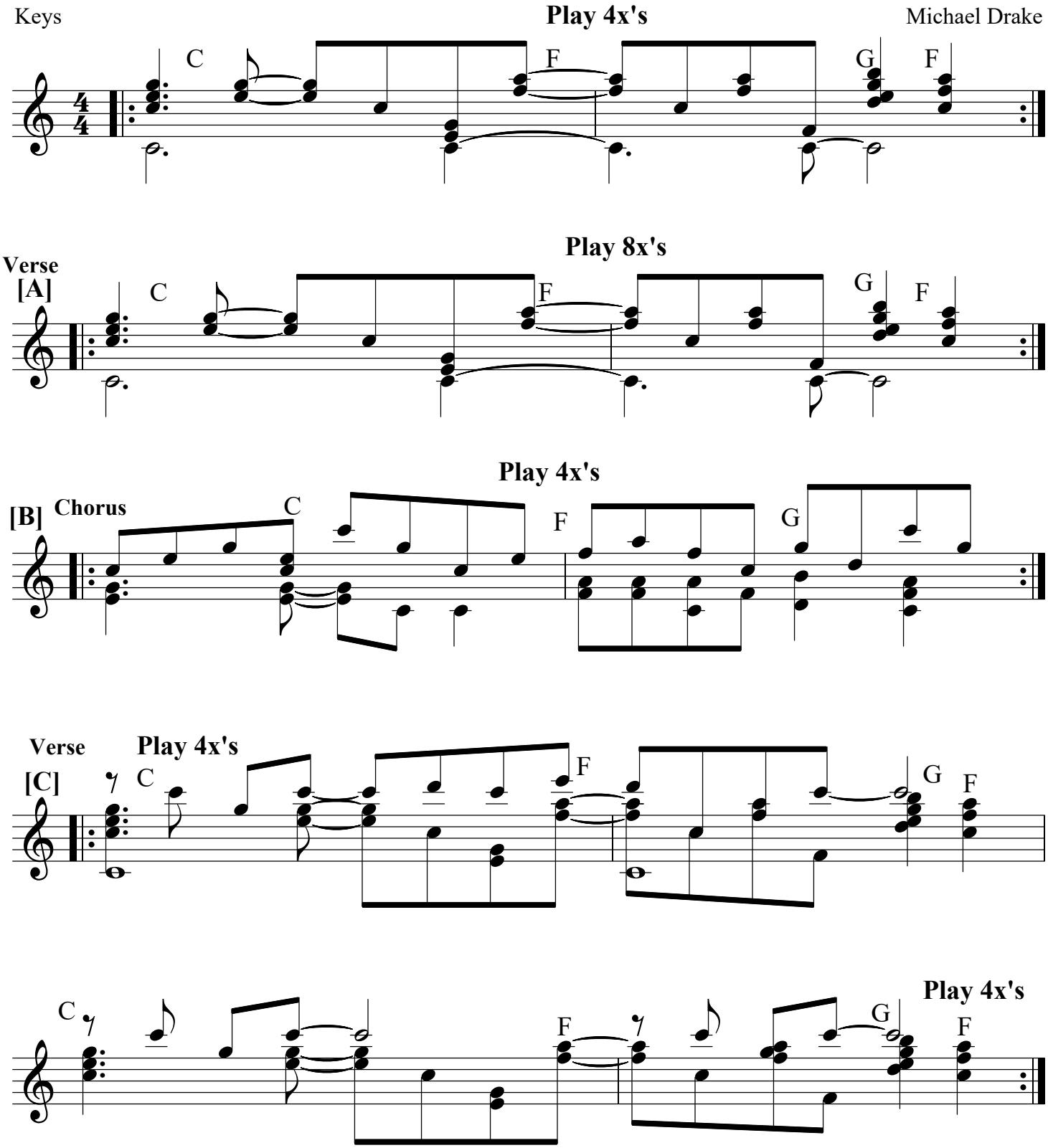

Play 7x's

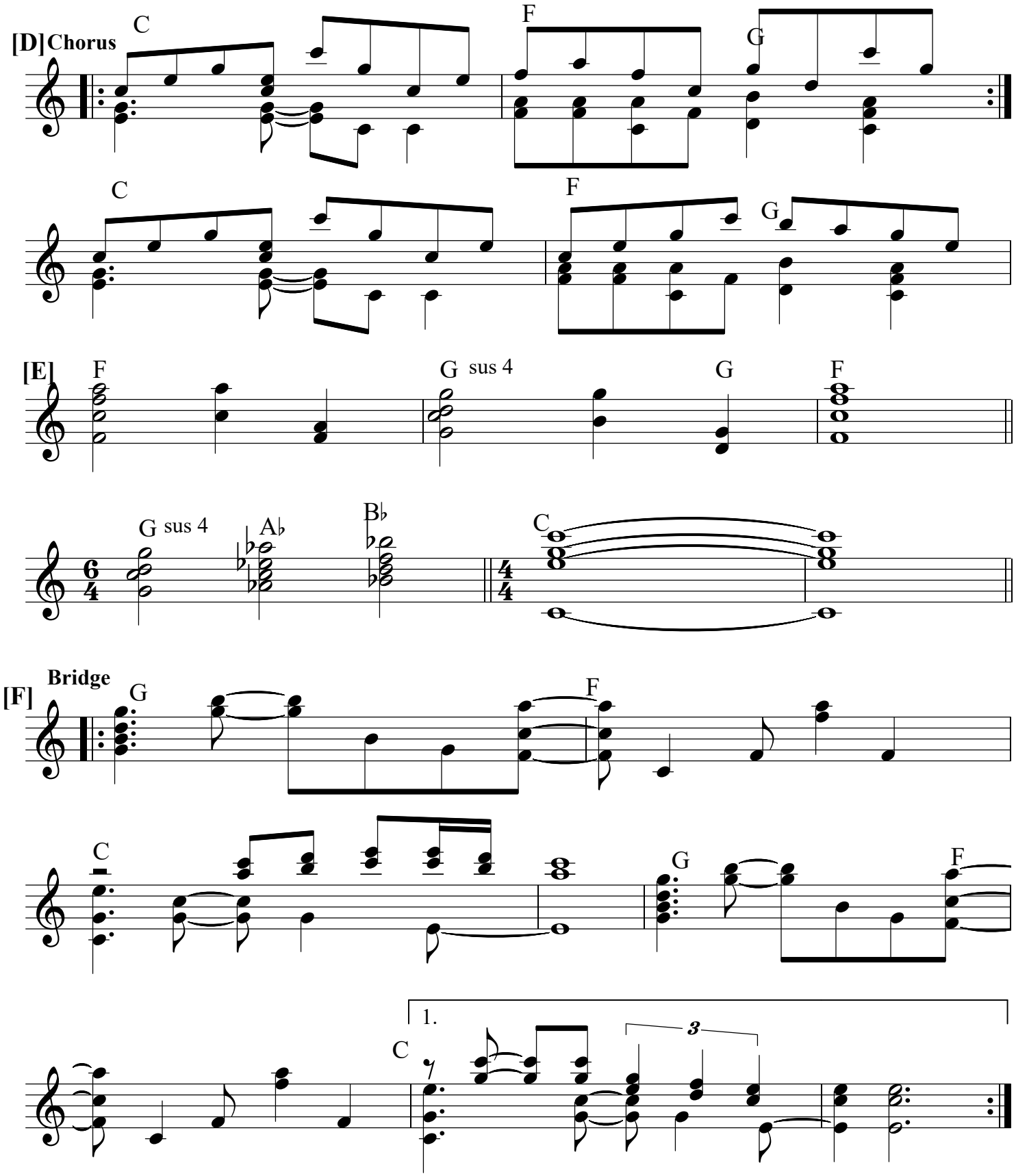

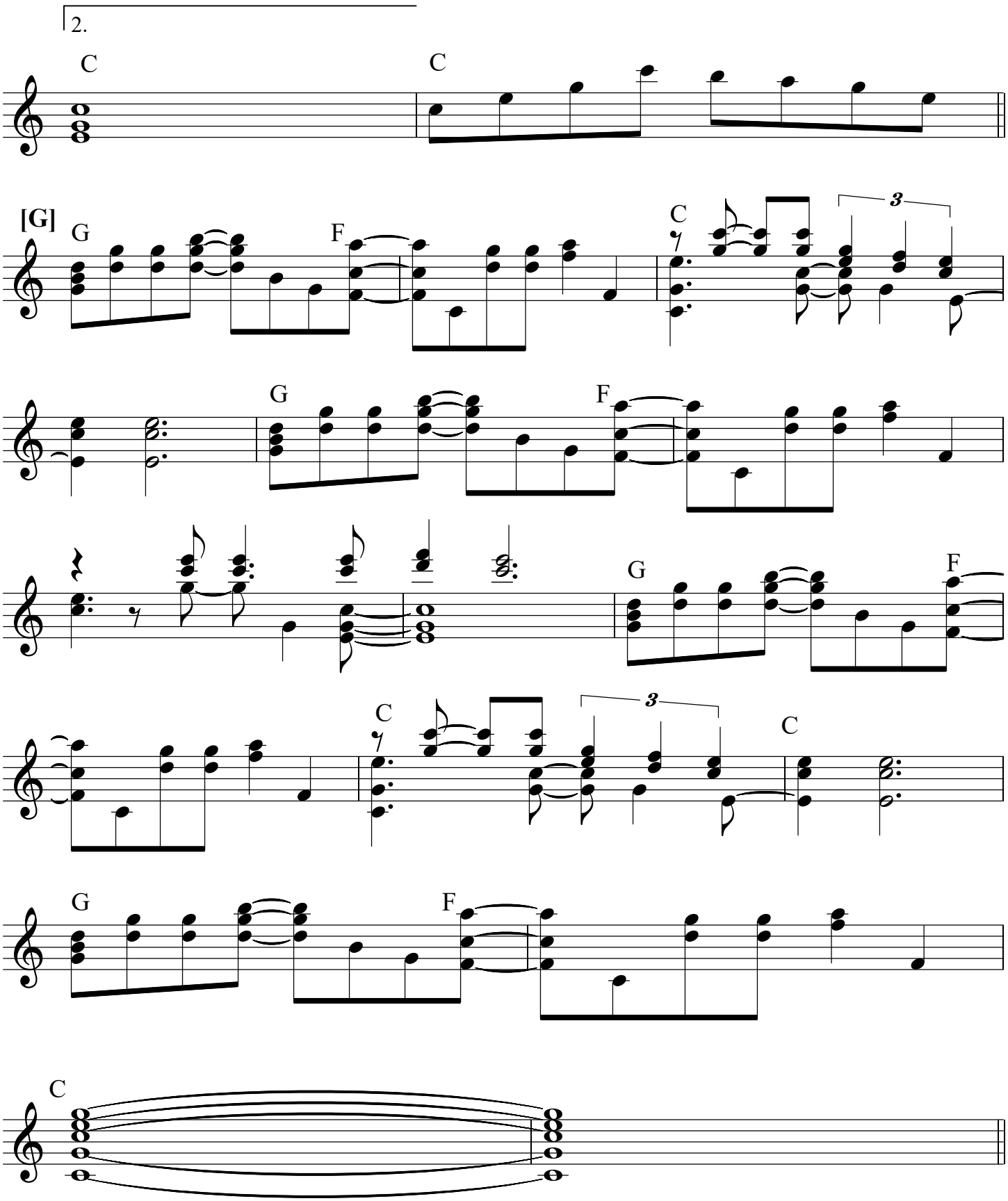
2.
C
C
[G]
G
F
C
3
G
F
G
F
C
3
C
G
F
C

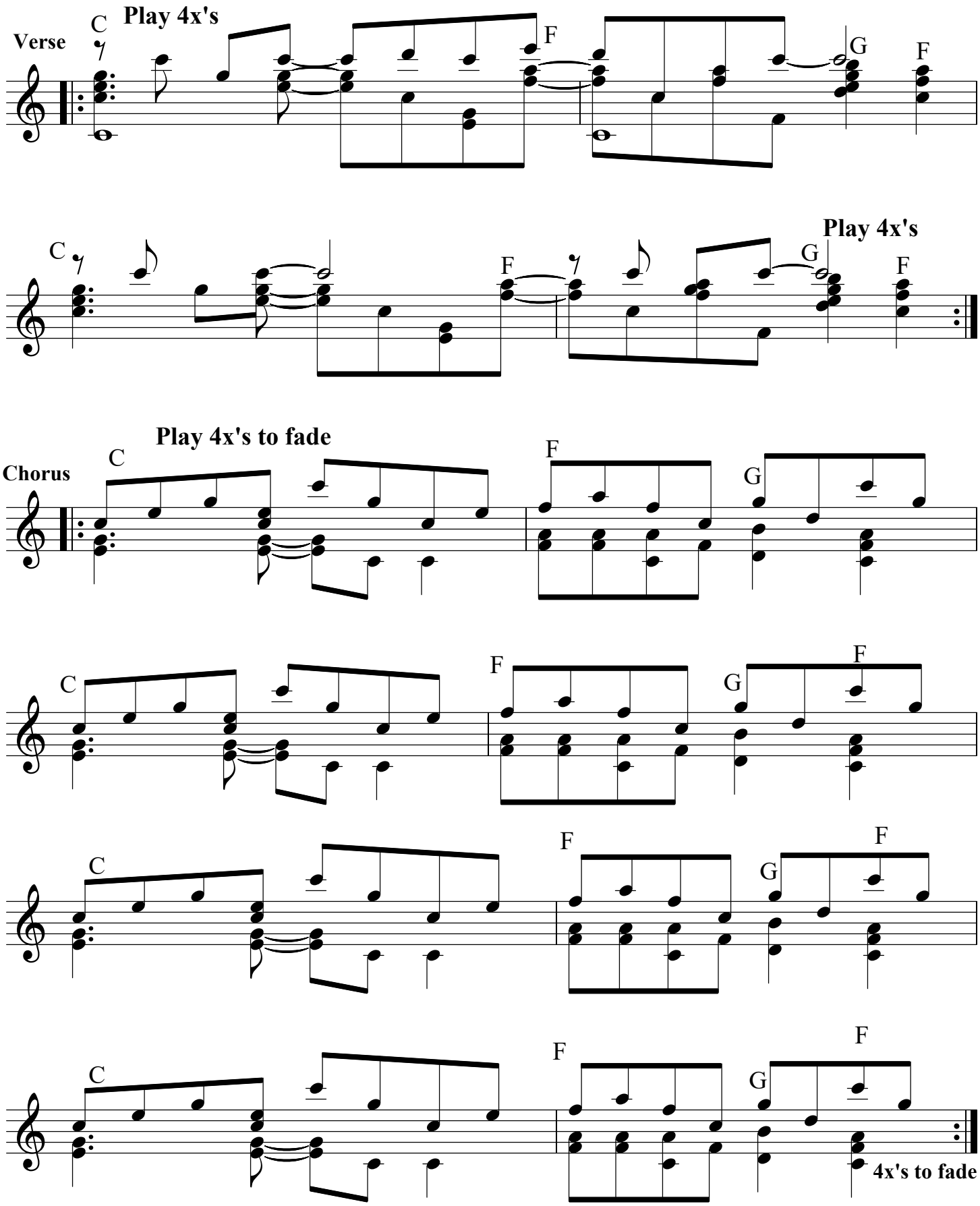
Verse
Play 4x's
C
F
G
F
C
F
Play 4x's
G
F
Chorus
Play 4x's to fade
C
F
G
C
F
G
F
C
F
G
F
C
F
G
F
4x's to fade

Don't You Ever Leave Me

Guitar

Michael Drake

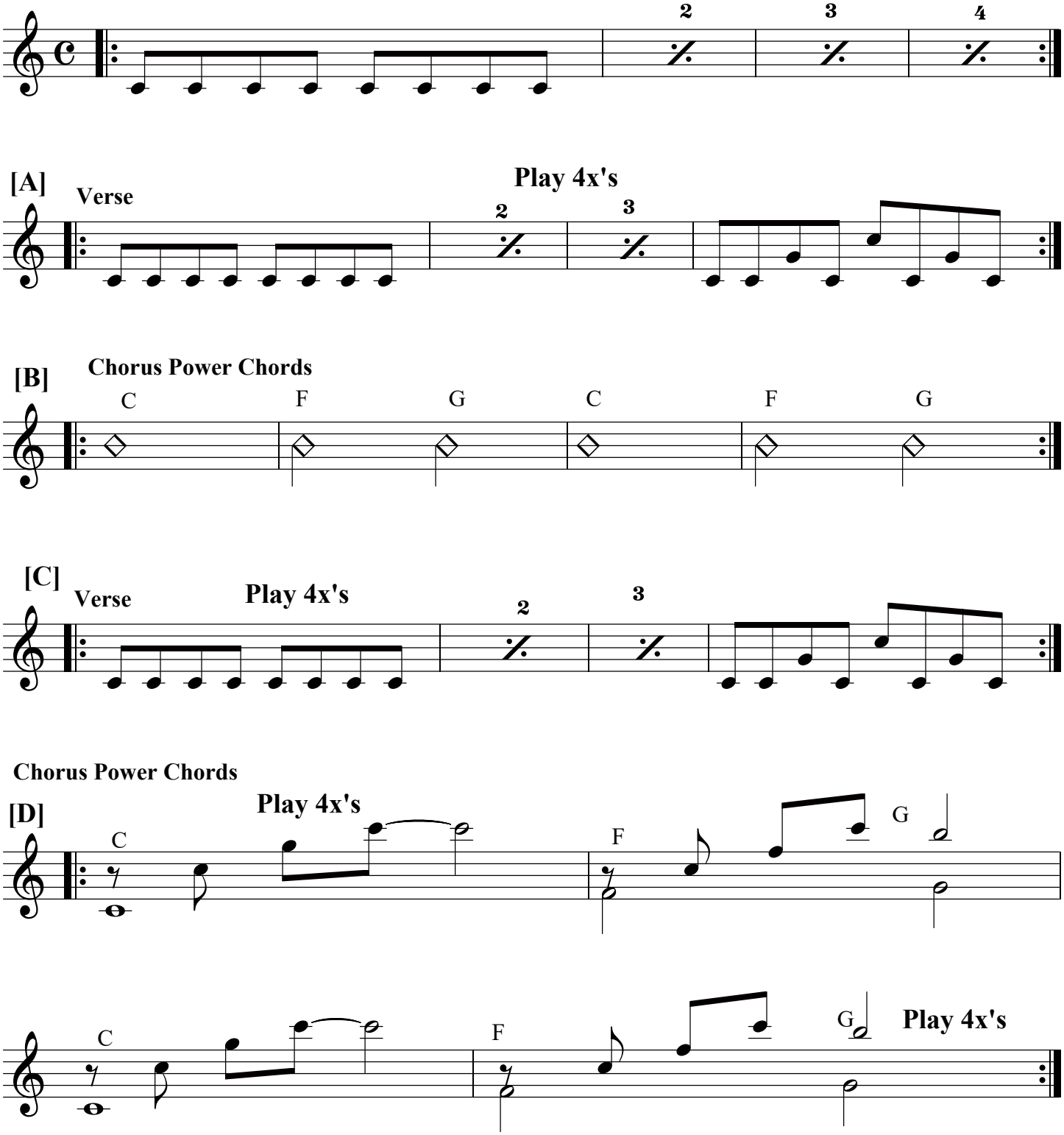

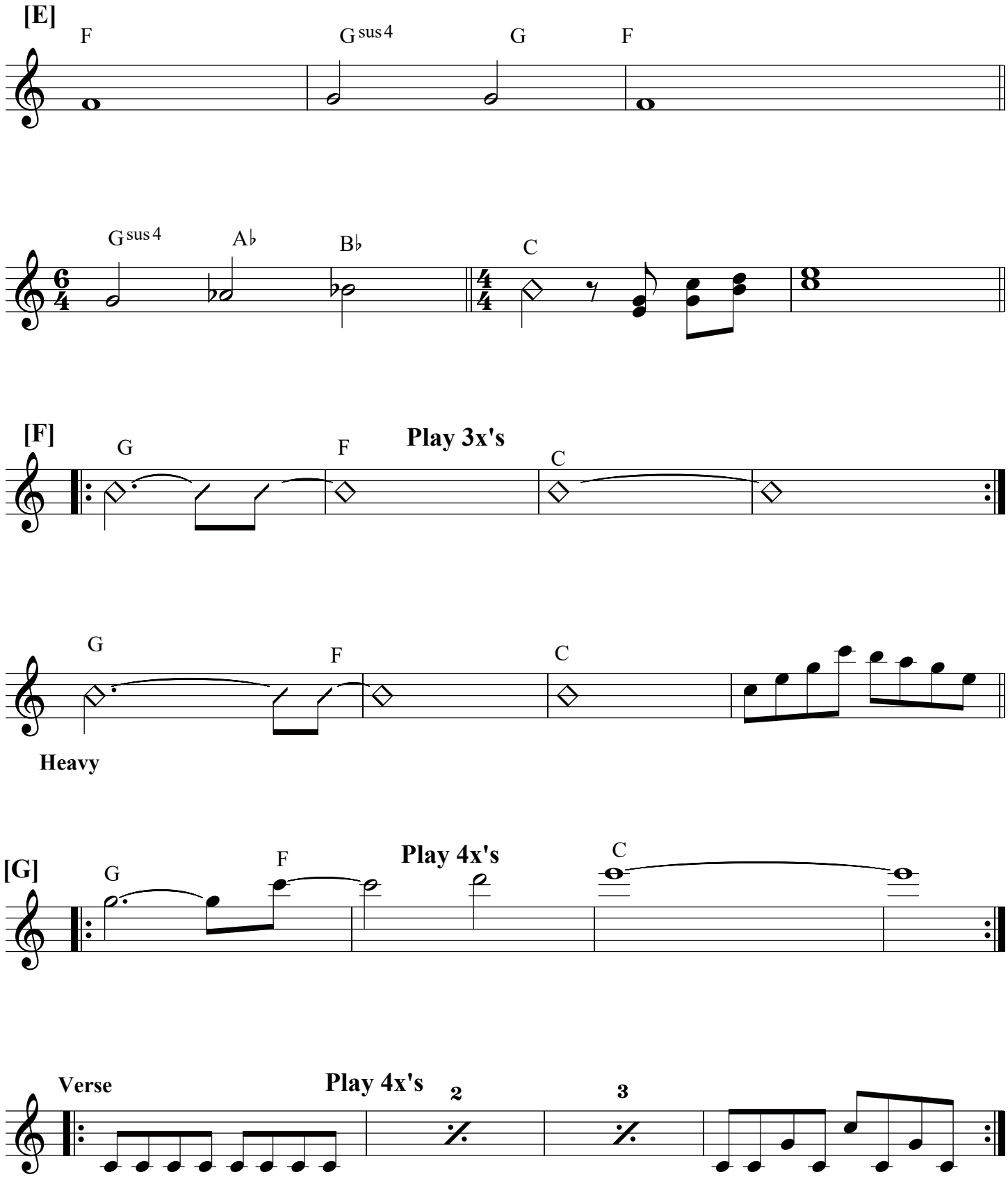
[E]
F
G sus 4
G
F
G sus 4
A♭
B♭
C
[F]
G
F
Play 3x's
C
G
F
C
Heavy
[G]
G
F
Play 4x's
C
Verse
Play 4x's
2
3

Play 4x's Fade to end

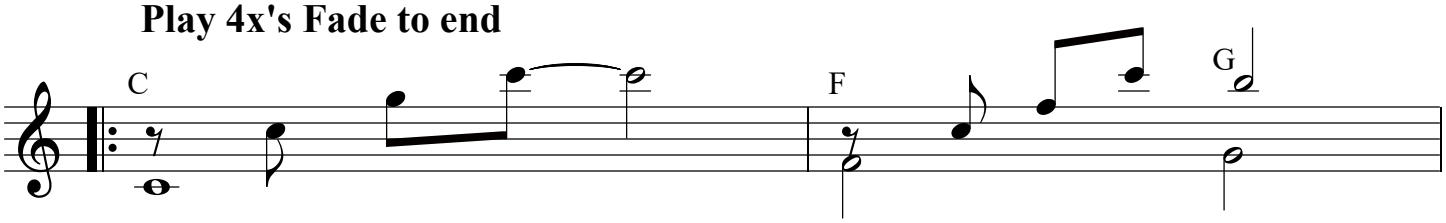

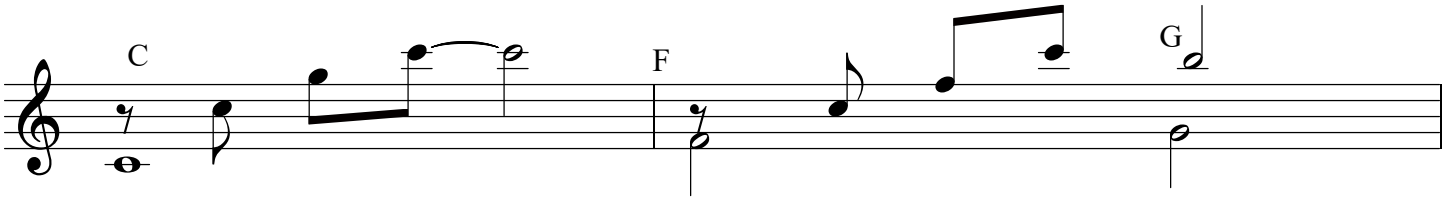

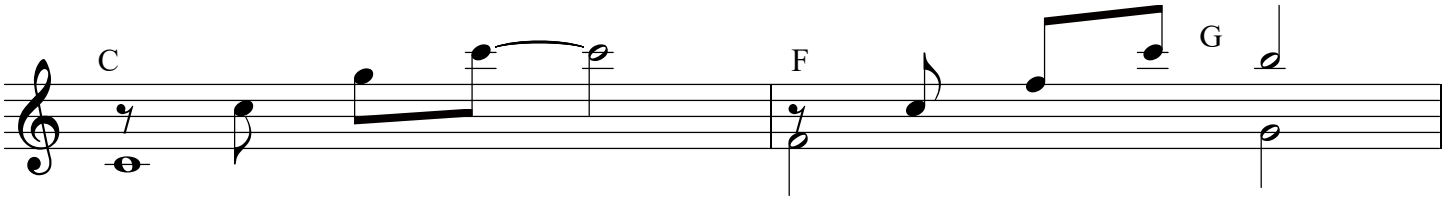

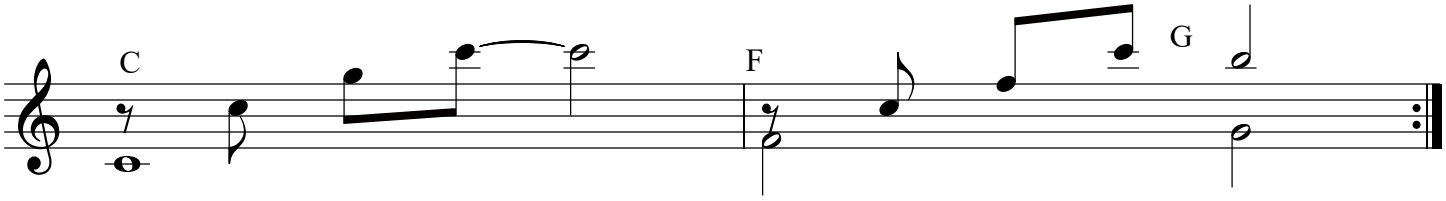

Play 4x's Fade to end

Don't You Ever Leave Me

Bass

Michale Drake

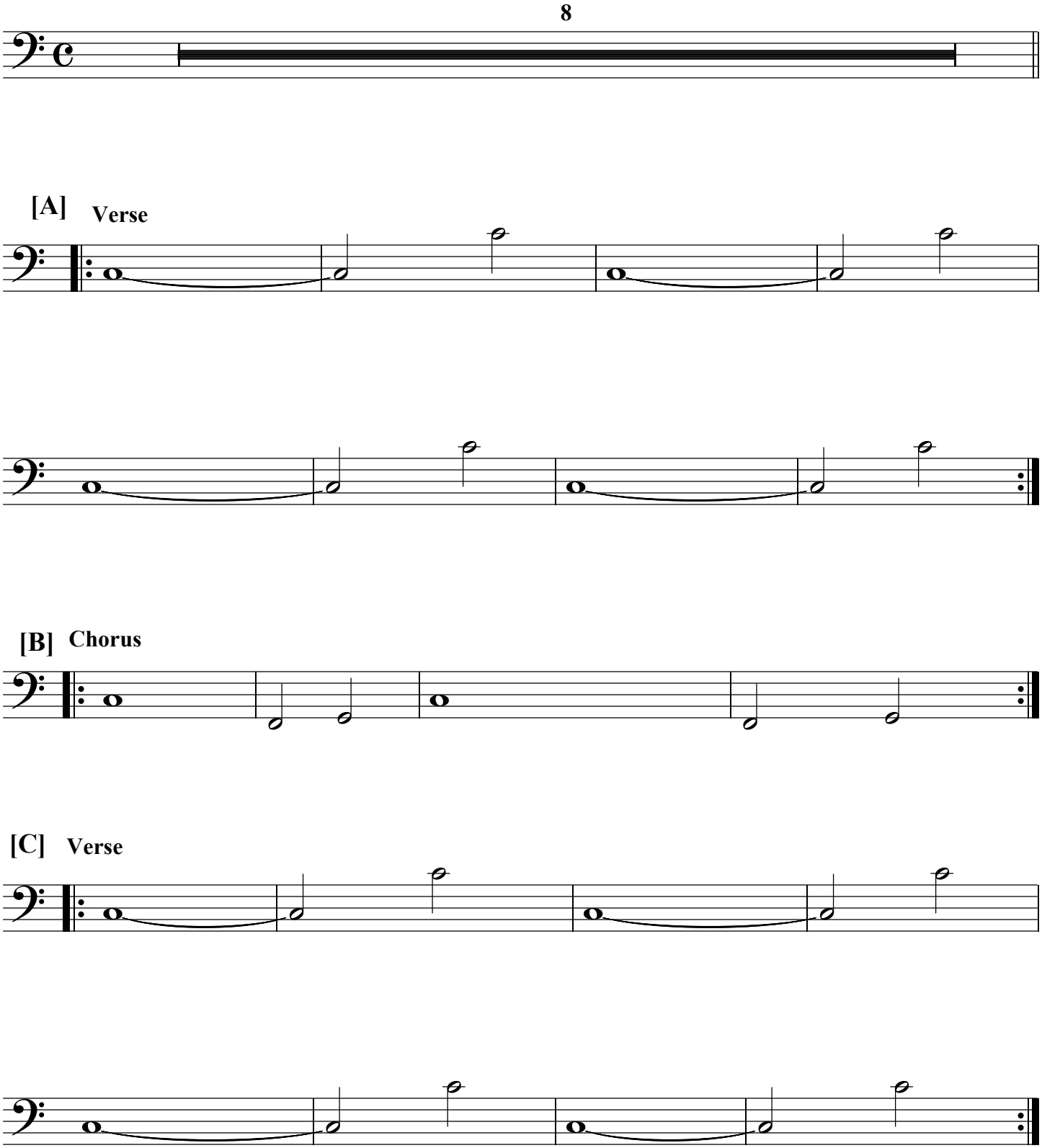

[D] Chorus

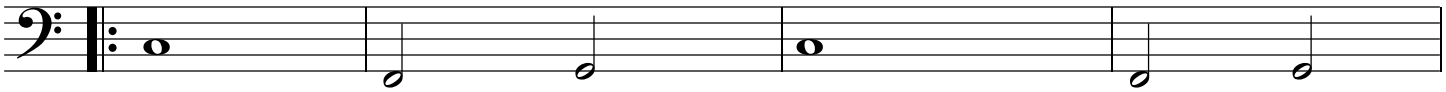

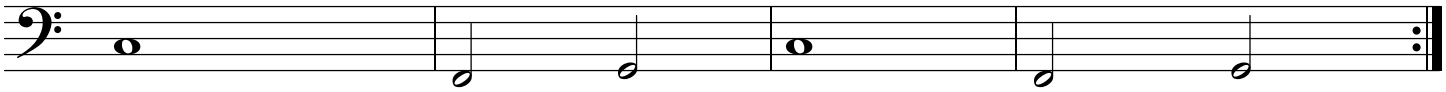

[E] Bridge

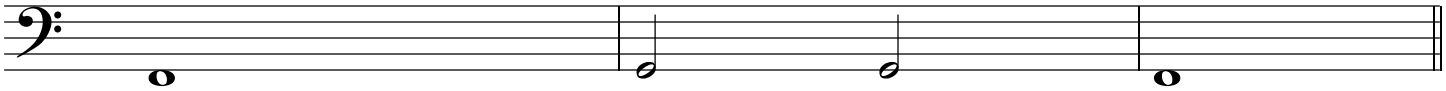

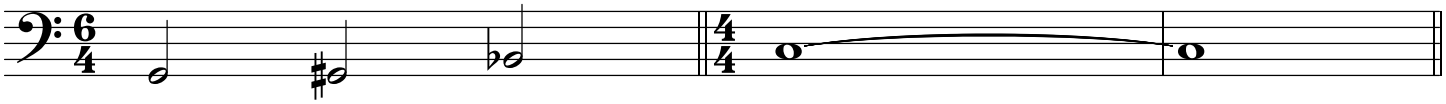

[F]

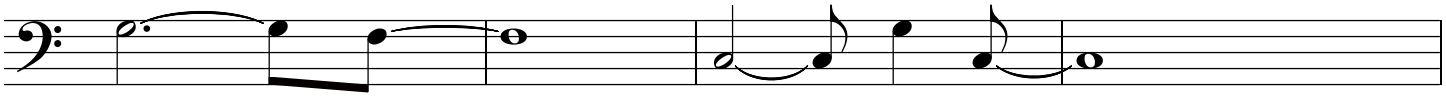

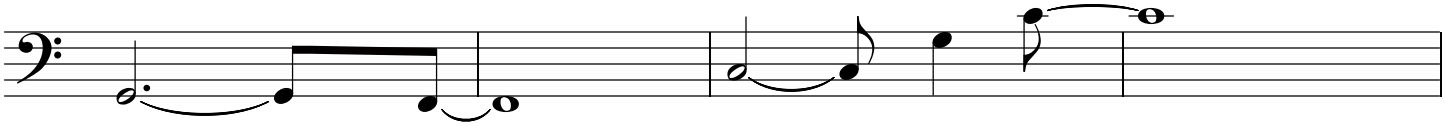

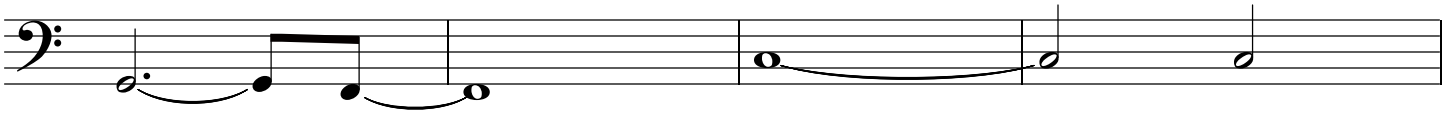

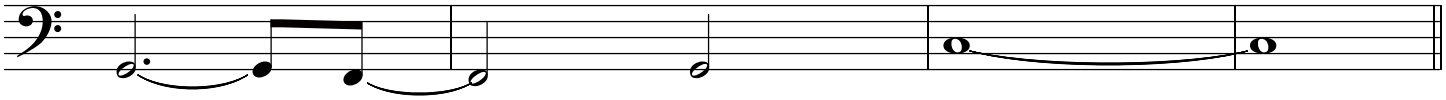

[G]

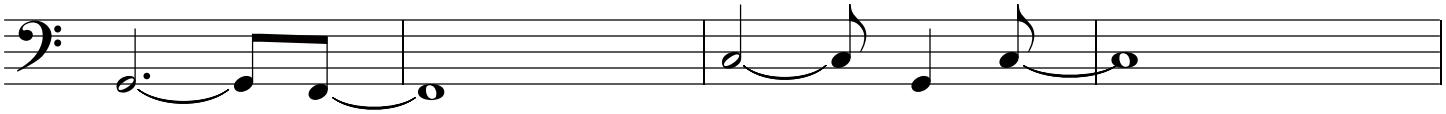

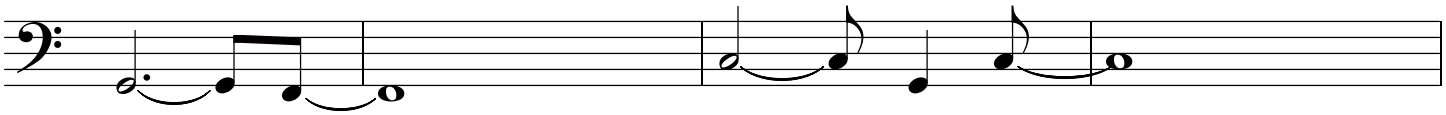

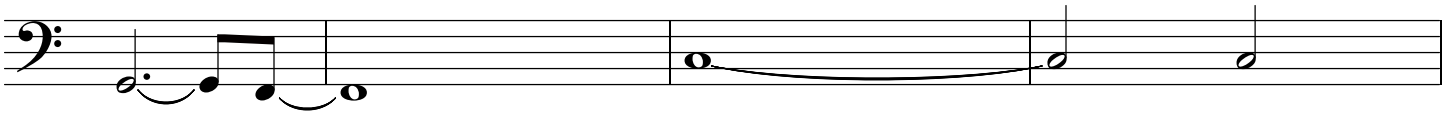

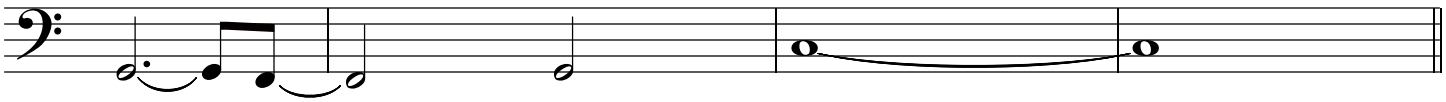

Verse

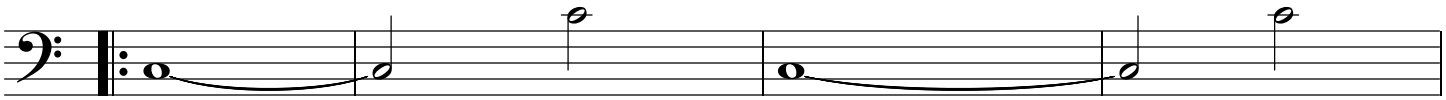

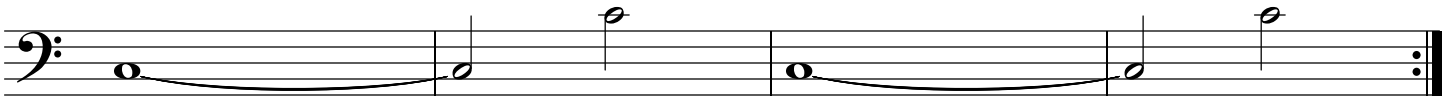

Play 4x's Fade to end

Chorus

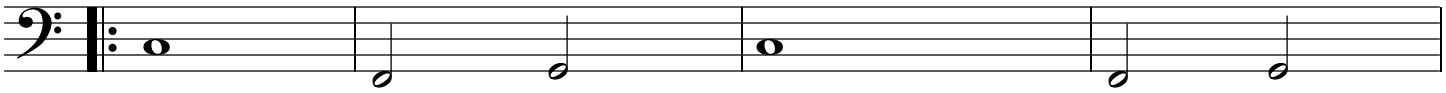

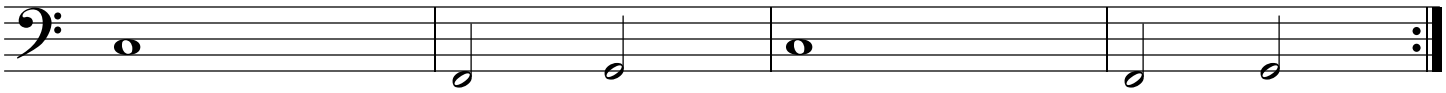

"Don't You Ever Leave Me"

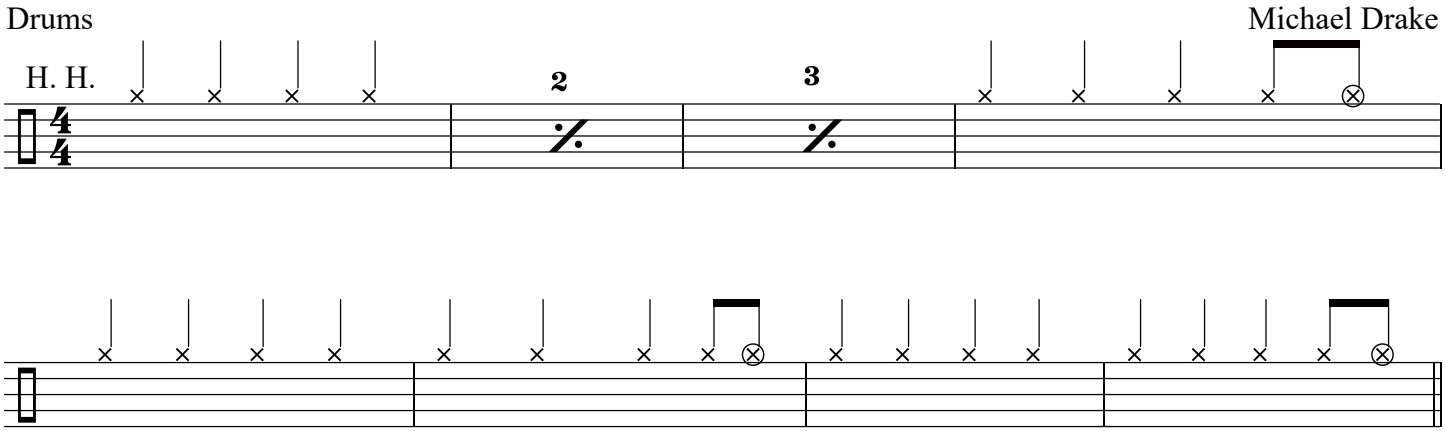

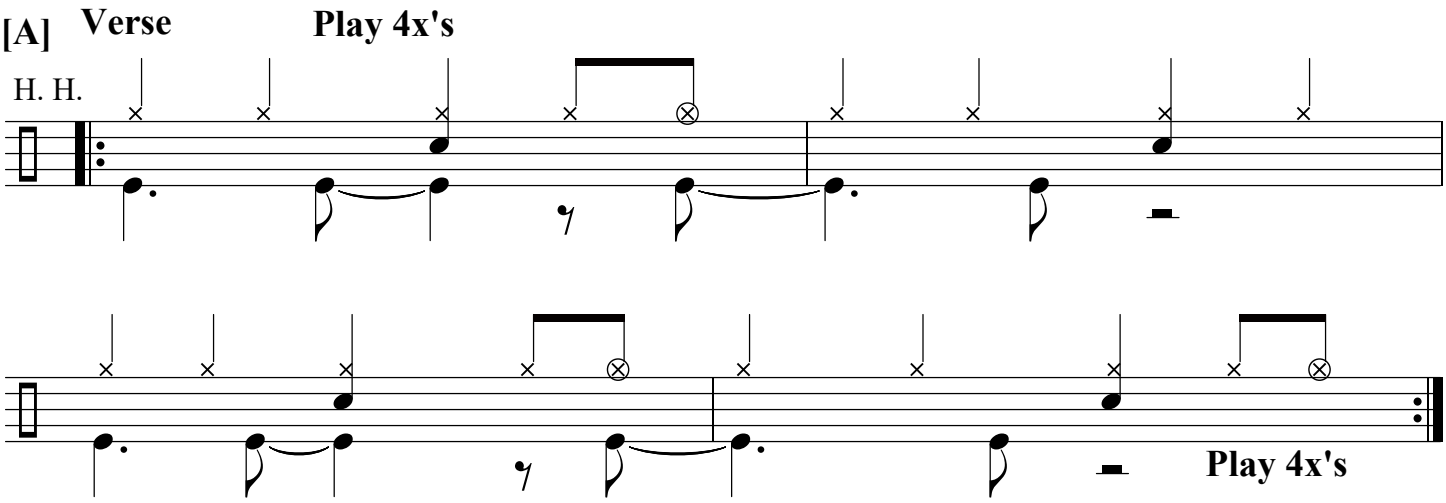

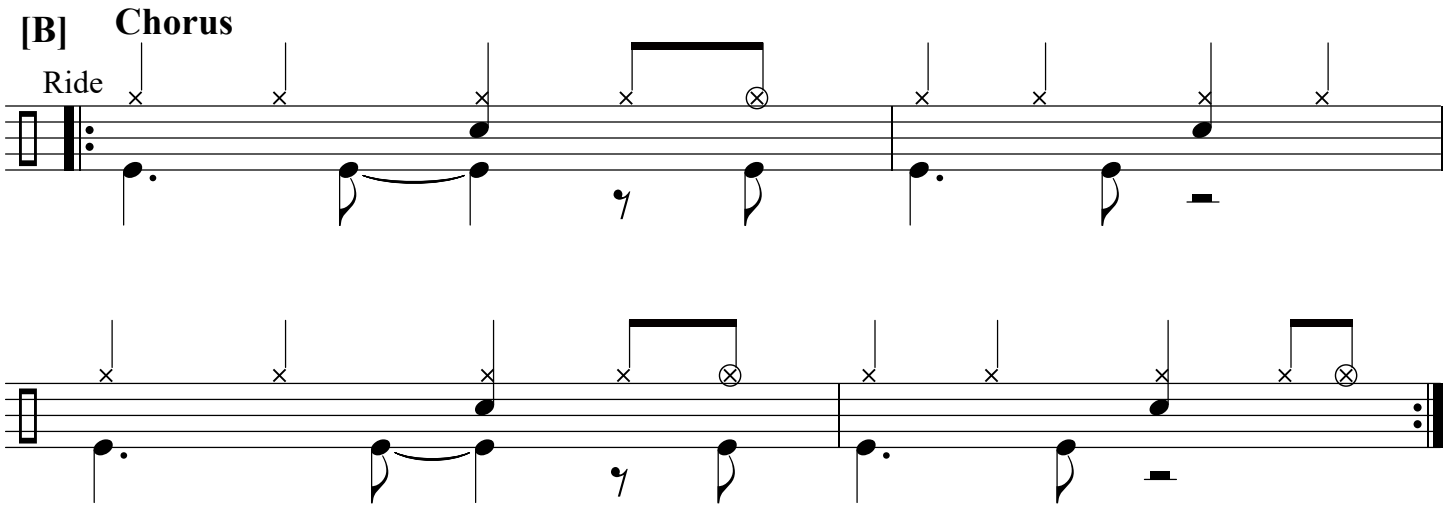

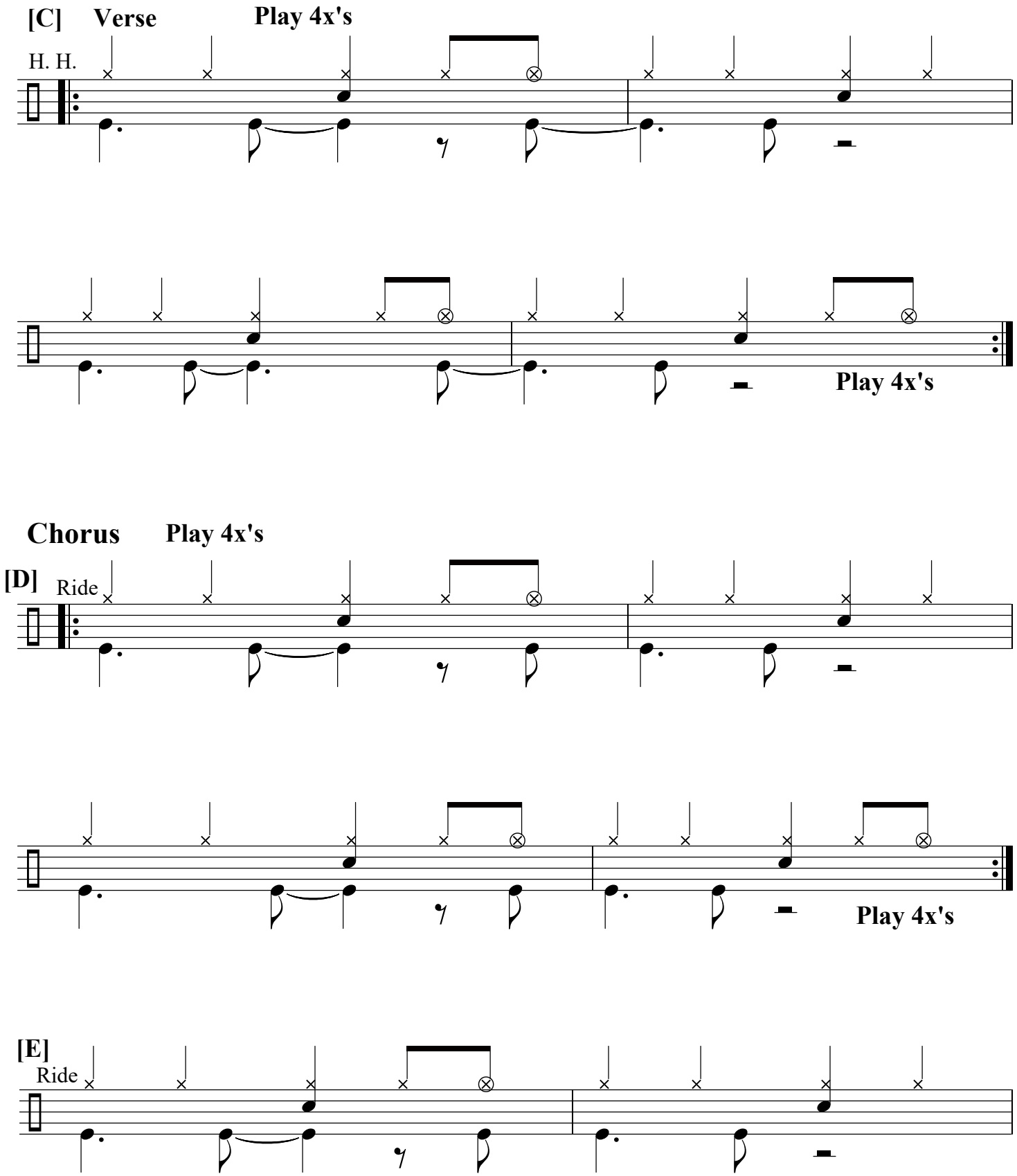
[C] Verse
Play 4x's
H. H.
Play 4x's
Chorus
Play 4x's
[D]
Ride
Play 4x's
[E]
Ride

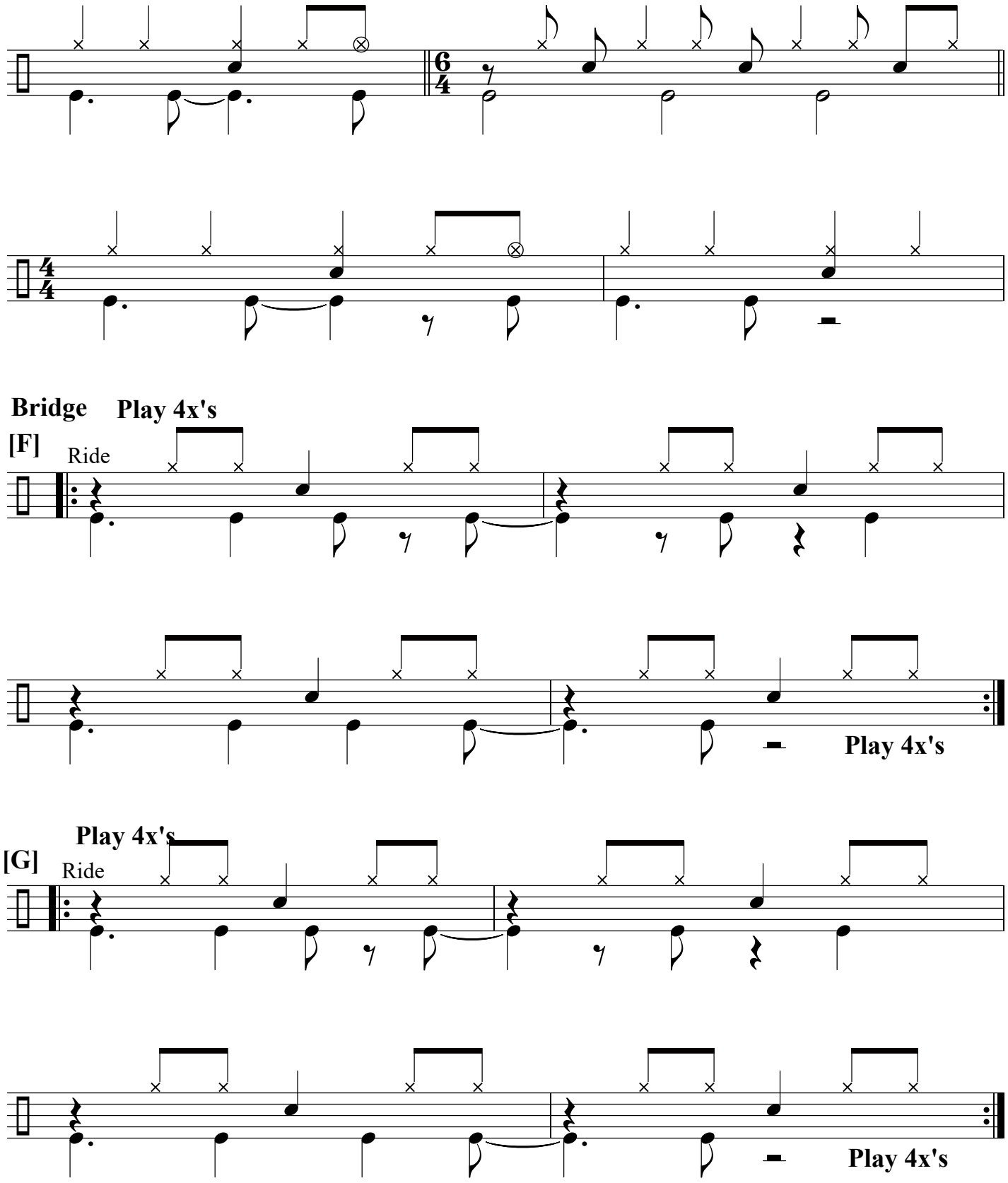
Bridge
Play 4x's
[F]
Ride
Play 4x's
Play 4x's
[G]
Ride
Play 4x's

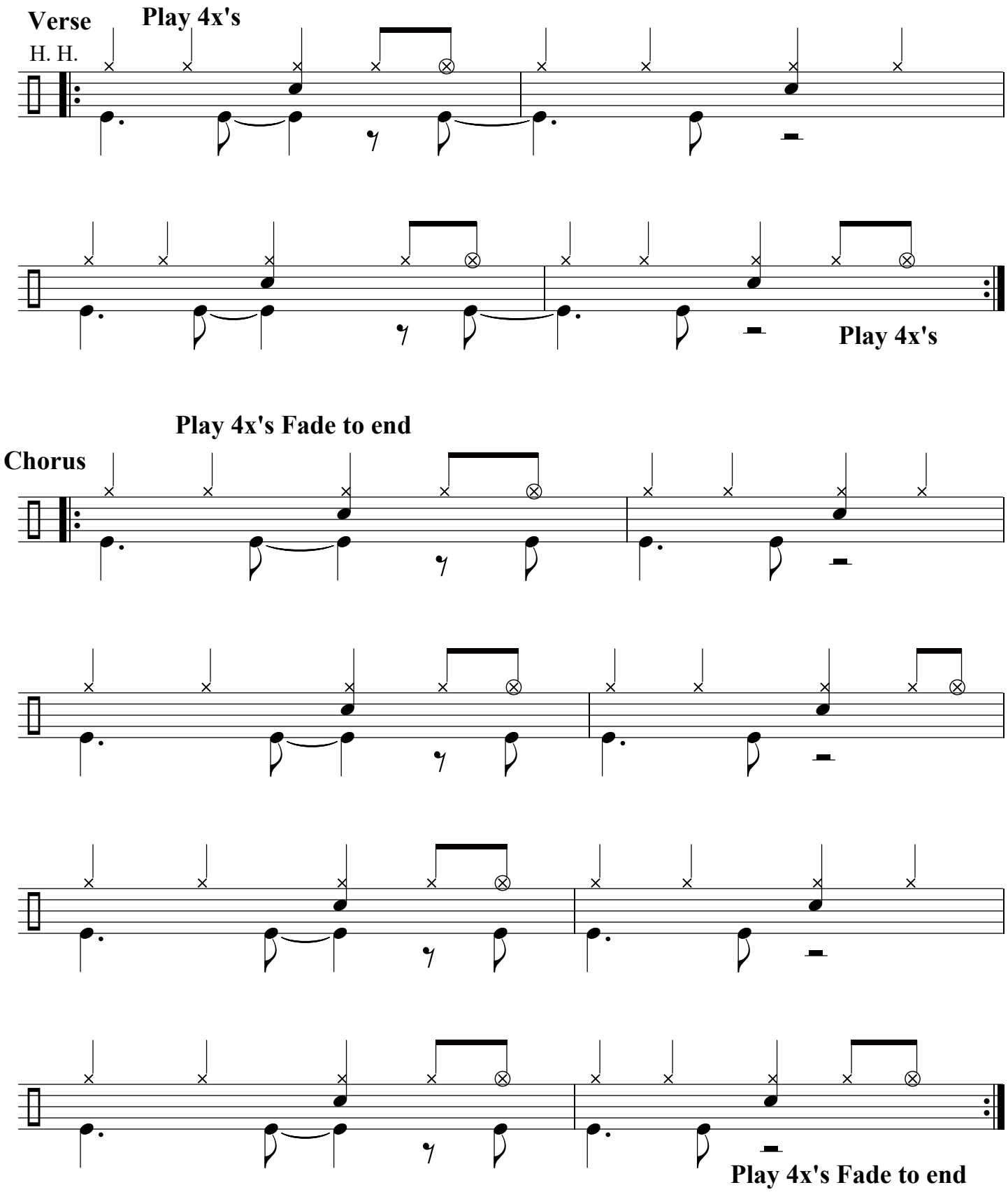
Verse
Play 4x's
H. H.
Play 4x's
Play 4x's Fade to end
Chorus
Play 4x's Fade to end